

FASADE MOT

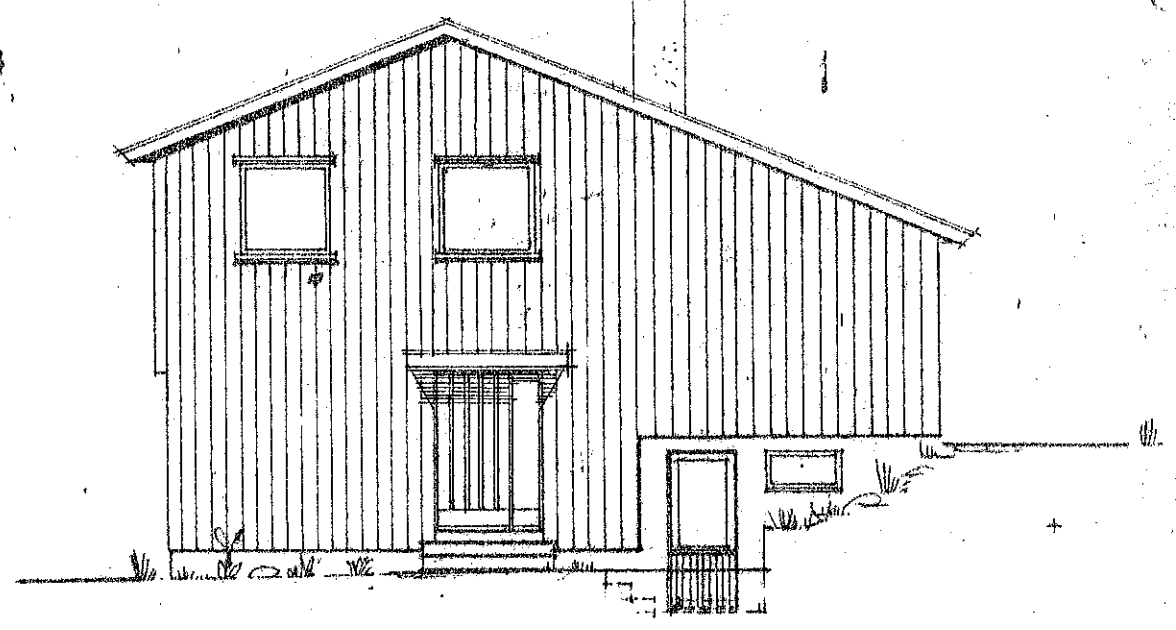

FASADE MOT

M-1 : 100

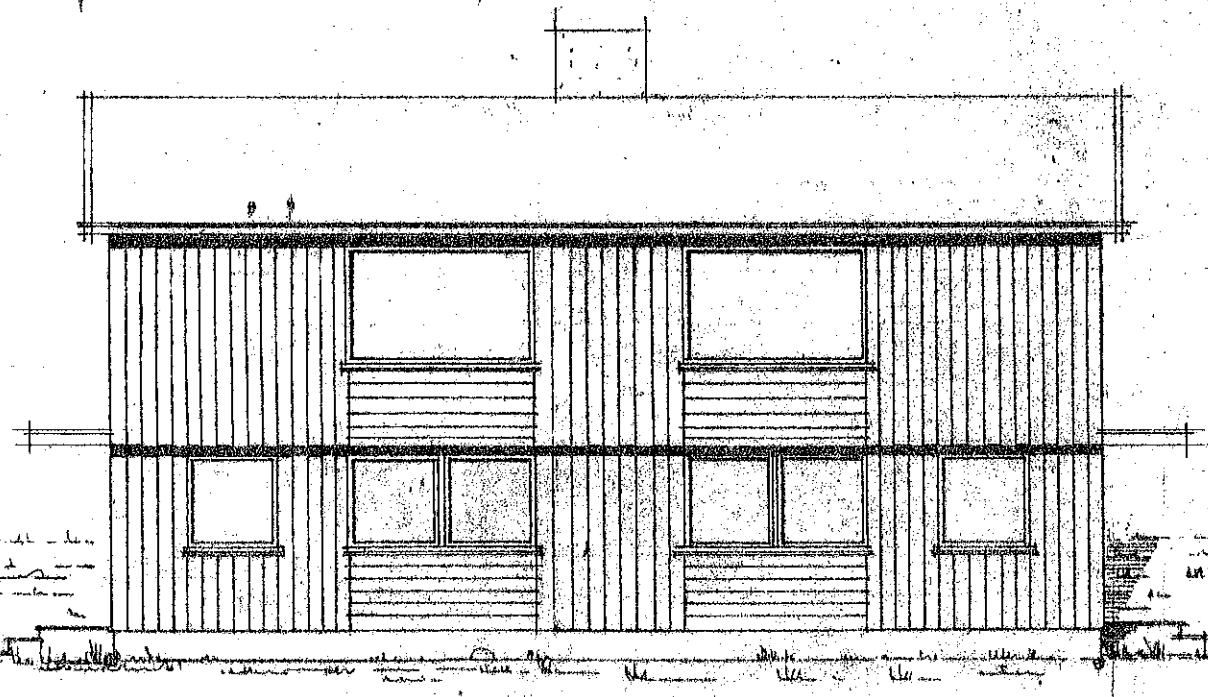

FASADE MOT

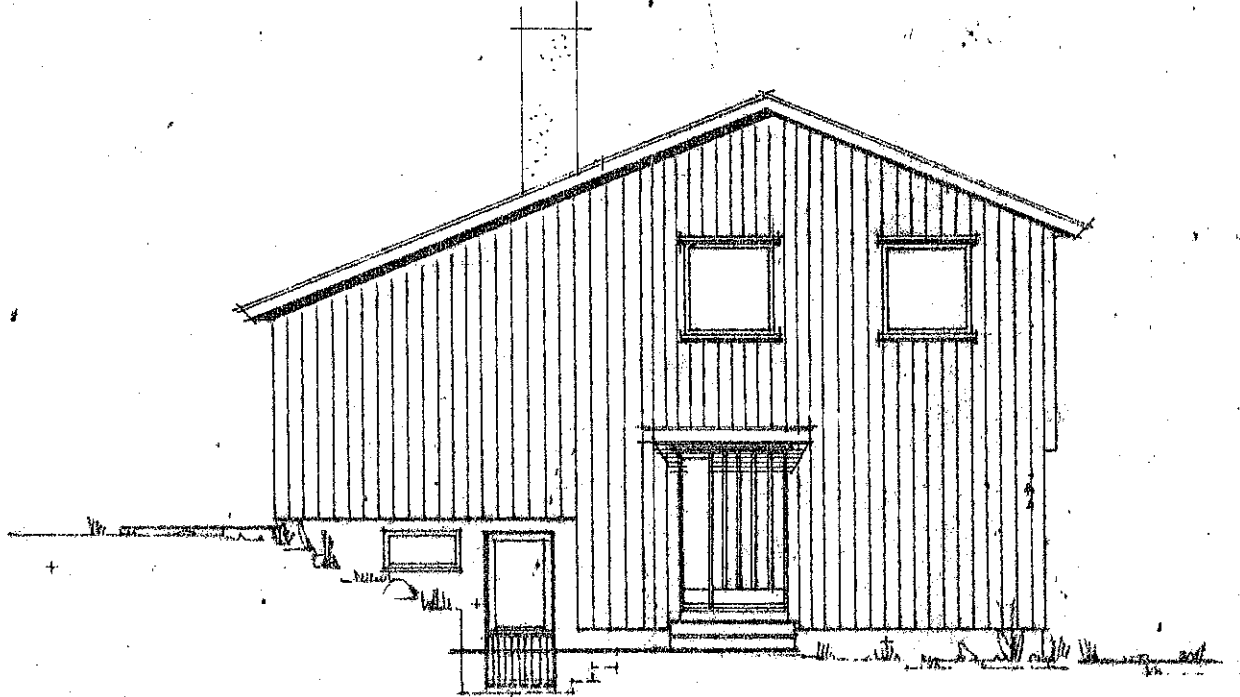

FASADE MOT

Godkjent med rettelser og byg-  
gjenstand, sak. 80/70  
Påsej og ikke opføres annerledes  
med de nødvendige tegningsviser.

BYGNINGSSJEFEN  
I SANDNES  
Mottatt 6/10-70  
Arkiv 5917

LEIAREAL PR LELIGHET		
601 x 627	=	37,68
285 x 120	=	3,42
1006 x 627	=	63,08
365 x 0,7	=	2,23
		34,26 m <sup>2</sup>
		60,85
		95,11 m <sup>2</sup>

BYGGH. SANDNES BOLIGBYGGELAG  
STED: "EIHARTEGEN" VATNE  
SAK: VERTIKALDELT 2-MANNSBOLIG

Målestokk	Tag.	Datum
1:100	Tre.	11/6-67
1:50	Kir.	27/6-67
Erstatning for:		5/6-70

**H** BRØDR. HETLAND  
SANDNES - BRYNE  
Tlf. 6460 - 01090

V-2-3  
Erstattet av:

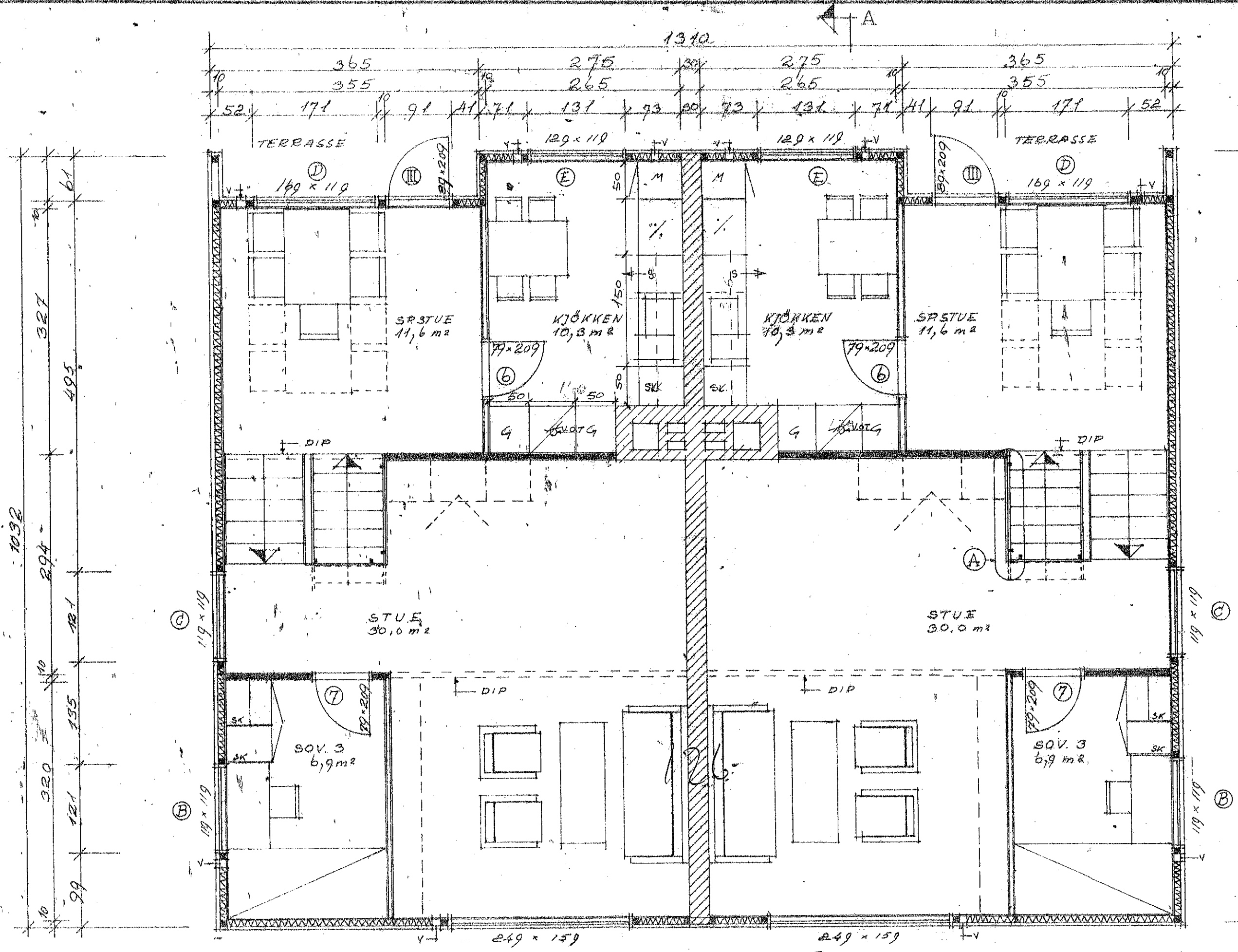

1. ETASJE

312 251 77 301 77 251 312  
 215 405 405 215

M 1:50

1310

A

A

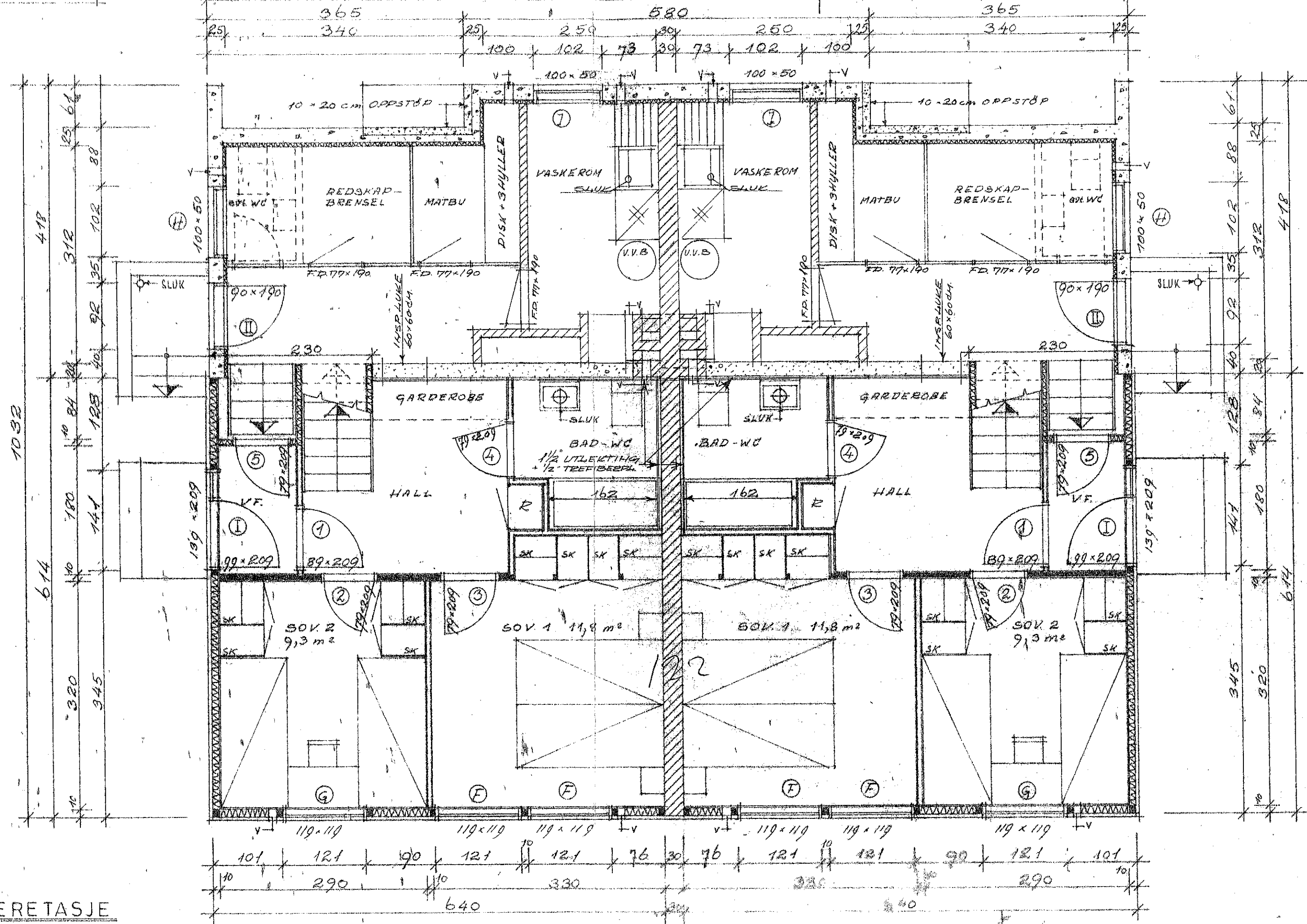

UNDERETASJE

A

DETALI, A M=1:20

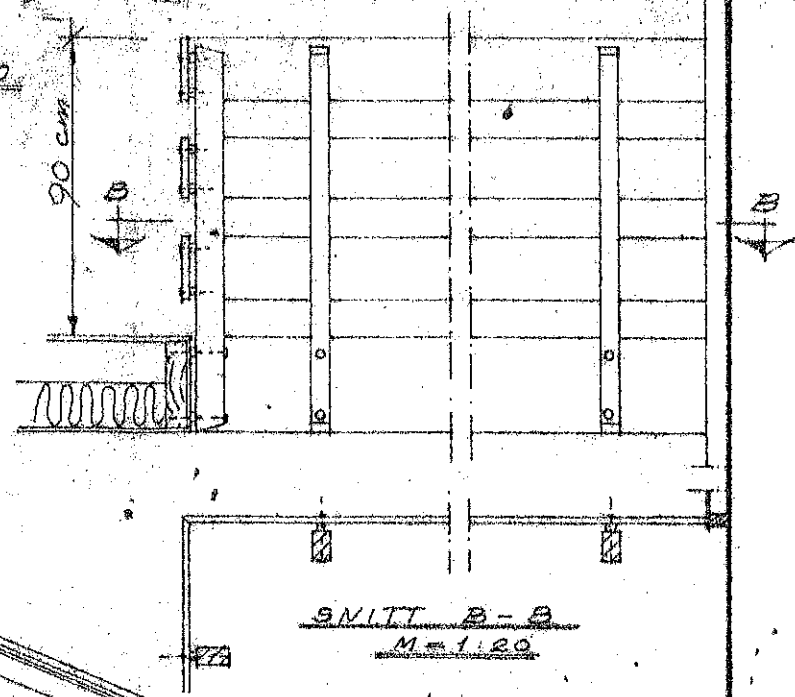

SNITT B-B M=1:20

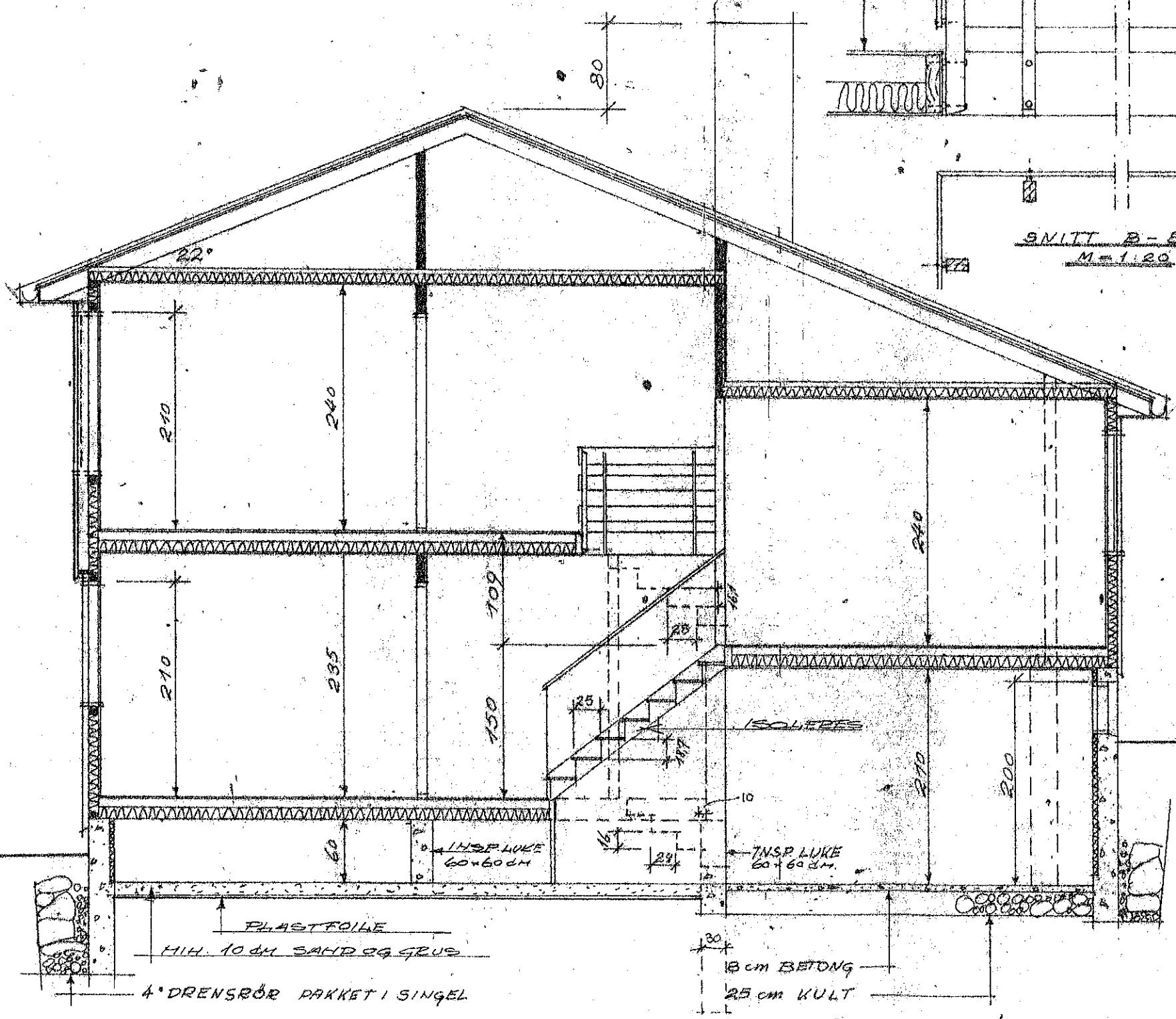

SNITT A-A  
M=1:50

SKJEMA AV GARDEROBESKAP  
M=1:50

